

1 EAST ELEVATION  
1 : 100

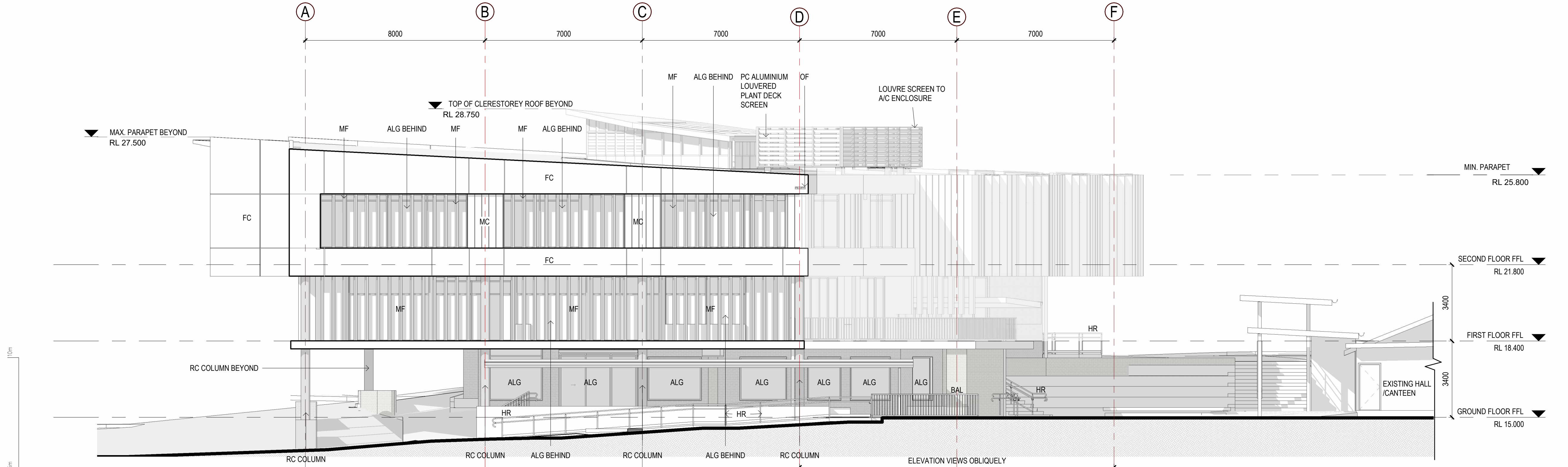

2 WEST ELEVATION  
1 : 100

**NOTES:**  
PAYNTER DIXON IS THE OWNER OF THE COPYRIGHT SUBSISTING IN THESE DRAWING & SPECIFICATION WHICH MUST NOT BE REPRODUCED OR COPIED WITHOUT PRIOR WRITTEN CONSENT

**DO NOT SCALE DRAWINGS**  
VERIFY ALL DIMENSIONS ON SITE BEFORE COMMENCING WORK OR PRODUCING SHOP DRAWINGS.  
SHOP DRAWINGS MUST BE SUBMITTED AND APPROVED BEFORE MANUFACTURE.  
ALL WORKS IS TO BE CARRIED OUT IN ACCORDANCE WITH THE BUILDING CODE OF AUSTRALIA AND ALL CURRENT RELEVANT AUSTRALIAN STANDARDS.

GENERAL ABBREVIATIONS	
A/C	AIR-CONDITIONING
ALG	ALUMINIUM FRAMED GLAZING
ALS	ALUMINIUM LOUVRE SCREEN
BAL	BALUSTRADE
BG	BOX GUTTER
DP	DOWNPIPE
EGL	EXISTING GROUND LINE
FB1	FACE BRICK 1
FB2	FACE BRICK 2
FC	FIBRE CEMENT CLADDING
FC/P	PAINTED FC SOFFIT
G	GUTTER
GD	GRATED DRAIN
HR	HANDRAIL
MC	METAL CLADDING
MF	METAL FINIS
MR	METAL ROOF
MSS	METAL SUN SHADE
OF	OVER FLOW
P	PAINT FINISH
RC	REINFORCED CONCRETE
RN	RENDERED FINISH
RV	ROOF VENT
RWH	RAIN WATER HEAD
SKL	SKYLIGHT
SWP	STORMWATER PIT
WH	WINDOW HOOD

ISSUE	AMENDMENT DESCRIPTION	DRAWN BY	ISSUED BY	DATE
C	REVISED DA	PT	PH	26-09-2022
B	ISSUE FOR DA	PT	PH	21-09-2022
A	ISSUE FOR CLIENT SIGN OFF	PT	PH	20-09-2022
ISSUE	AMENDMENT DESCRIPTION	DRAWN BY	ISSUED BY	DATE

DESIGN

**paynter dixon**

Paynter Dixon Constructions Pty Limited  
Level 3, 5 Rider Boulevard, Rhodes NSW 2138  
Tel (02) 9787 5555

Email: [info@paynterdixon.com.au](mailto:info@paynterdixon.com.au)

ABN 84 097 120 315  
Nominated Architect: Matthew Greene ARN# 6503



CLIENT

**CENTRAL COAST ADVENTIST SCHOOL**

PROJECT

**NEW RESOURCES HUB**  
12 PENROSE CRESENT, ERINA NSW 2250

PROJECT PHASE

**DEVELOPMENT APPLICATION**

DRAWING TITLE

**EAST & WEST ELEVATIONS**

SCALE

**1 : 100**

PROJECT No

**CCA0104**

DRAWING No

**DA201**

REVISION

**C**